

SUMP FOR COLLECTION OF RAW WATER

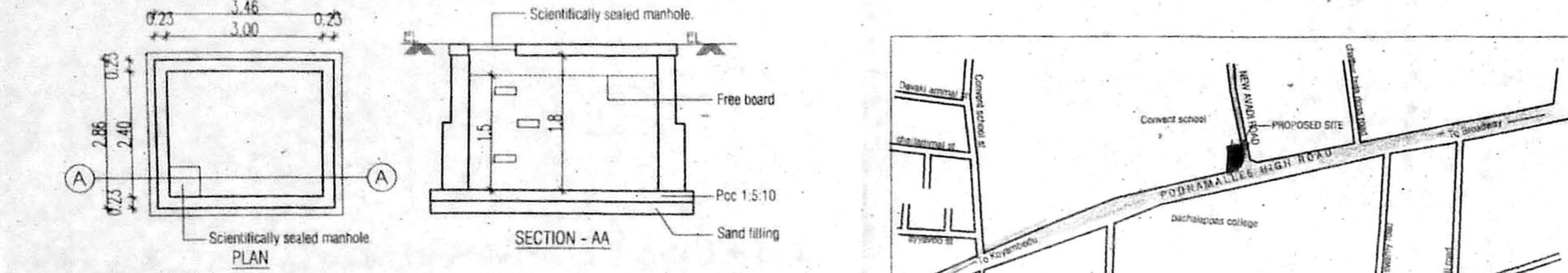

SUMP FOR COLLECTION OF RAIN WATER

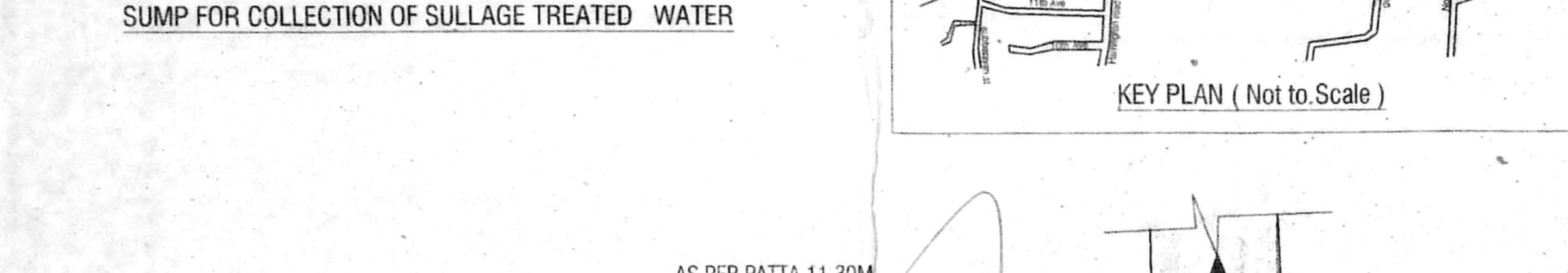

SUMP FOR COLLECTION OF SULLAGE TREATED WATER

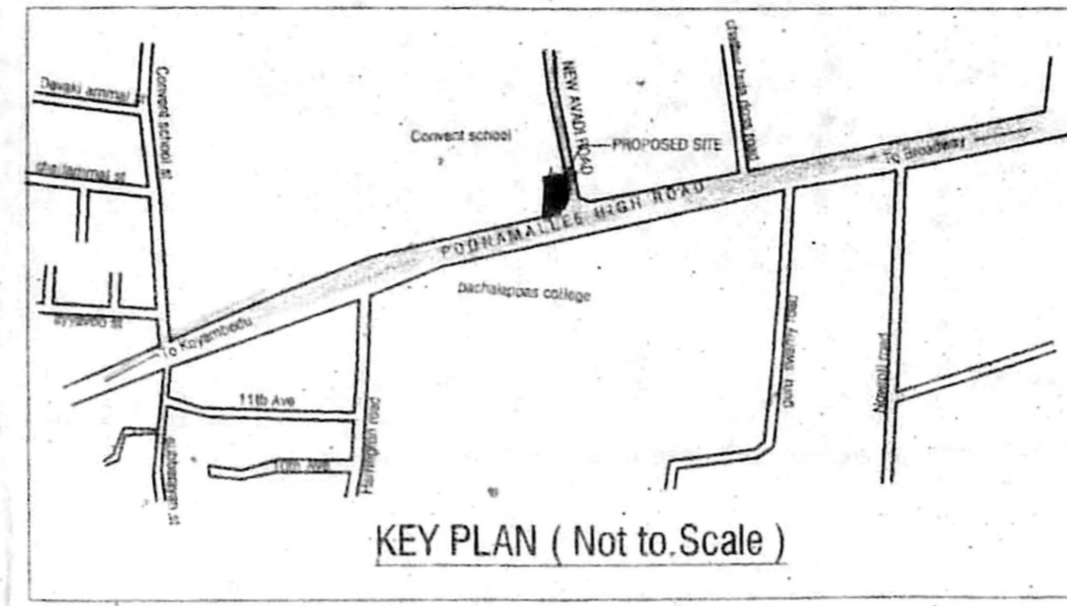

KEY PLAN (Not to Scale)

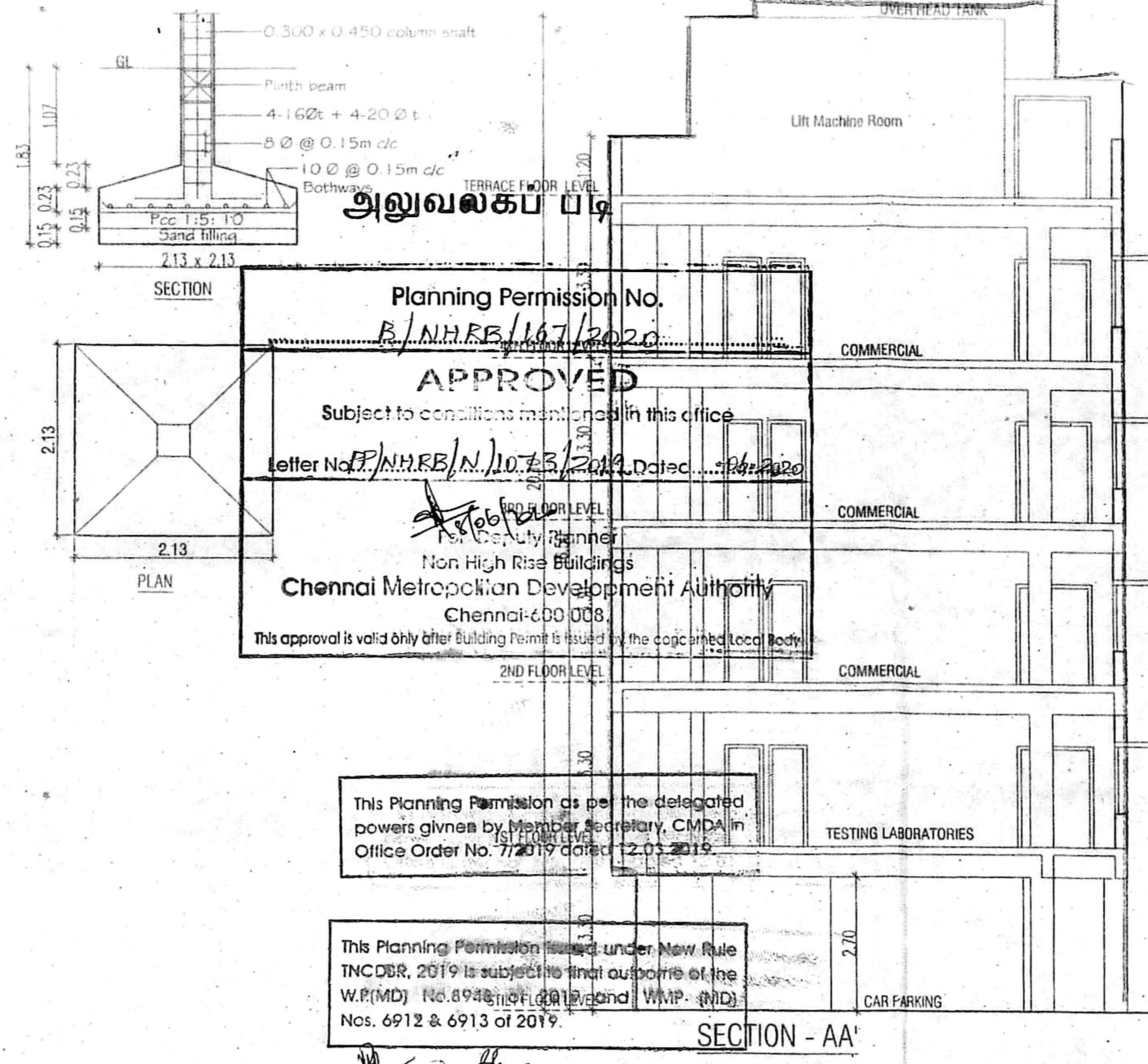

Planning Permission No. **R/NHRE/167/2020**  
**APPROVED**  
 Subject to conditions mentioned in this office letter No. **R/NHRE/N.110.73/2020** dated **14.04.2020**  
 For High Rise Buildings  
**Chennai Metropolitan Development Authority**  
 Chennai-600 003.  
 This approval is valid only after Building Permits is issued by the concerned Local Body.

This Planning Permission is given as per the delegated powers given by Member Secretary, CMDA in Office Order No. **72019** dated **12.03.2019**.

This Planning Permission issued under New Rule **TNCDR, 2019** is subject to final outcome of the **W.P(MD) No. 6912 of 2019** and **W.P. (MD) Nos. 6912 & 6913 of 2019**.

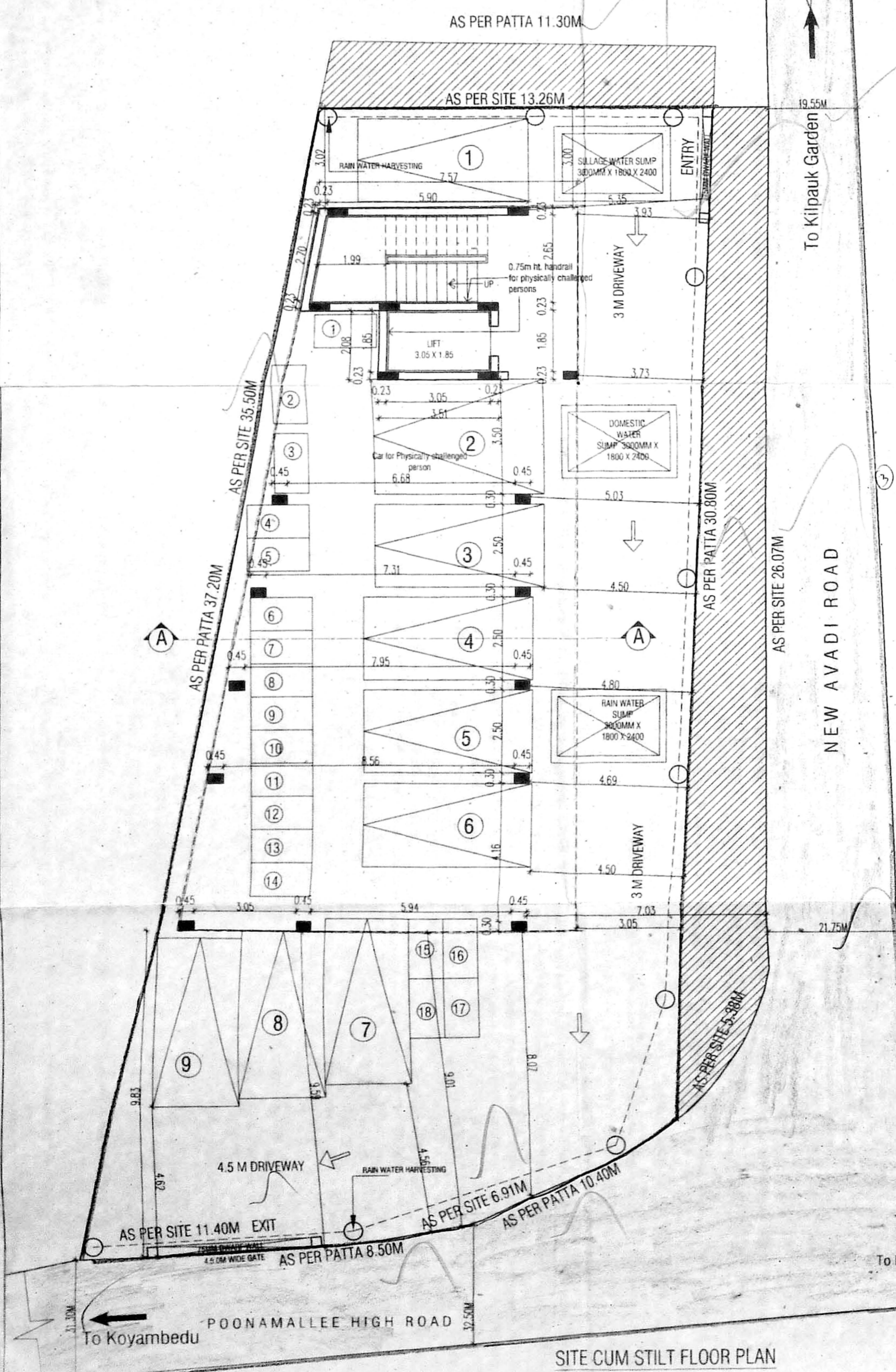

SITE CUM STILT FLOOR PLAN

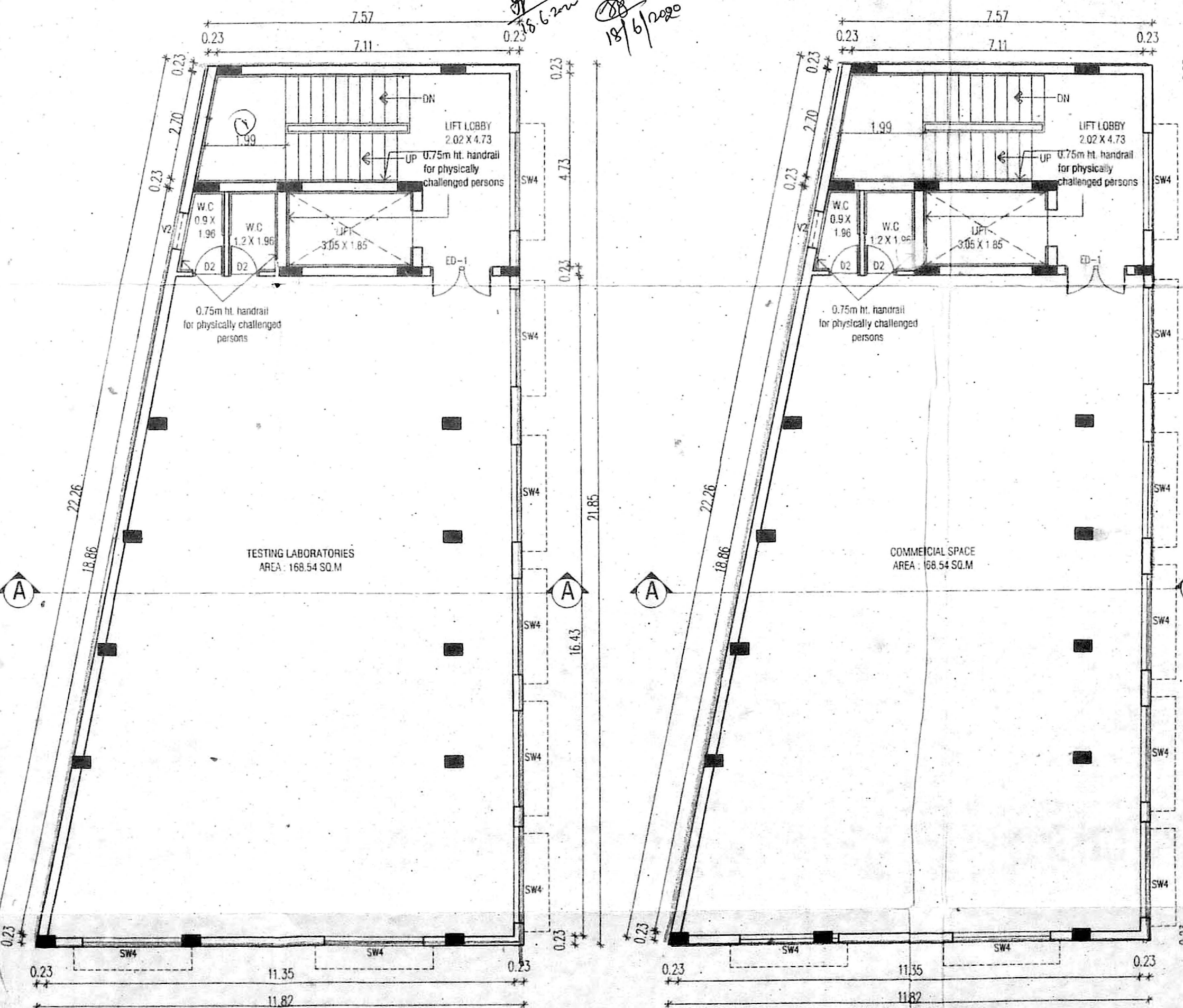

TESTING LABORATORIES FIRST FLOOR PLAN

COMMERCIAL SECOND, THIRD AND FOURTH FLOORS PLAN

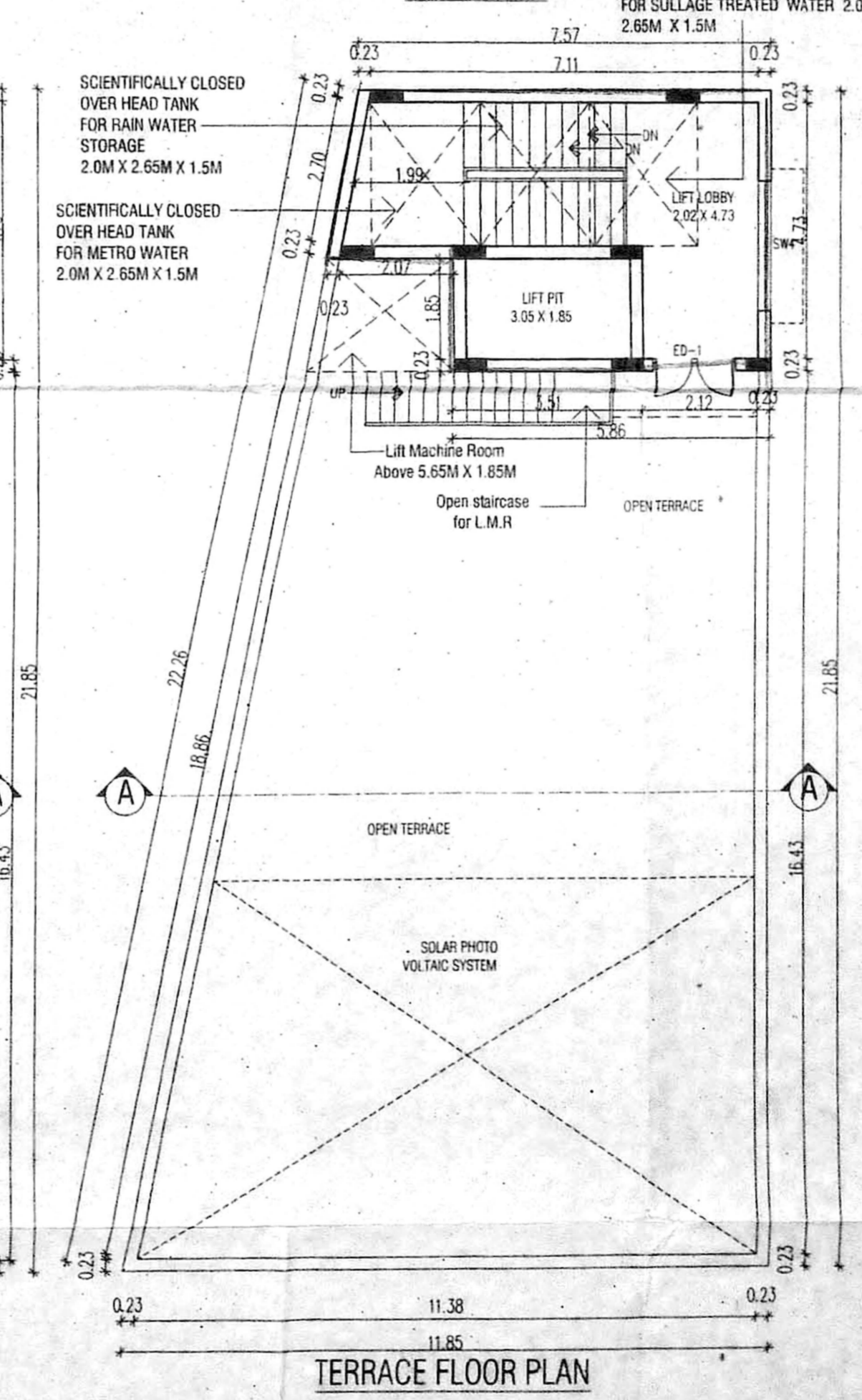

TERRACE FLOOR PLAN

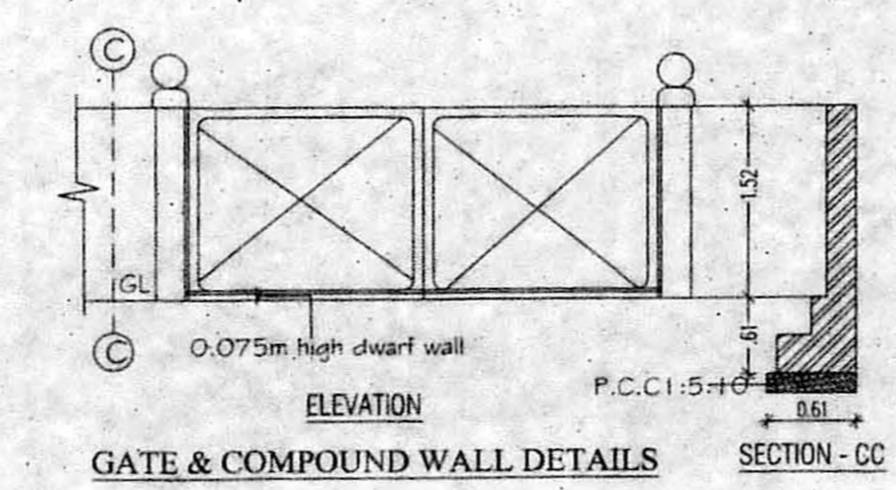

GATE & COMPOUND WALL DETAILS SECTION-CC

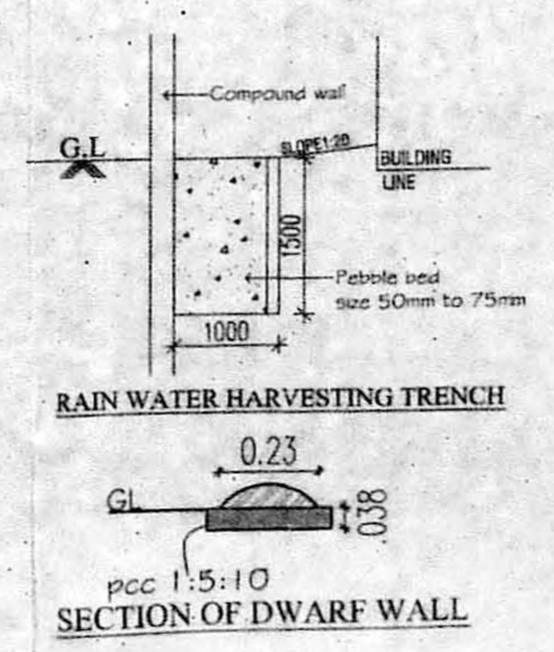

RAIN WATER HARVESTING TRENCH SECTION OF DWARF WALL

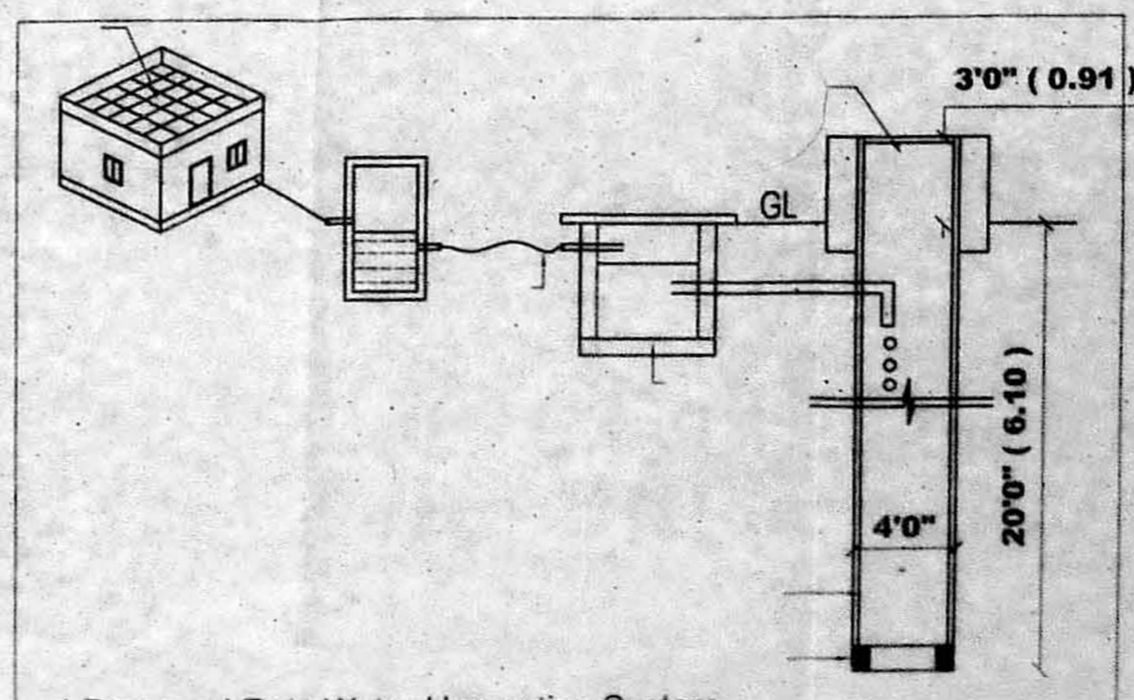

Proposed Rain Water Harvesting System Provided As Per CDR's Drawing NO-3A

PLAN SHOWING THE PROPOSED BUILDING FOR FIRST TESTING LABORATORIES (BLOOD TEST, ECG, X-RAY, ETC.) SECOND, THIRD & FOURTH COMMERCIAL (STILT + 4 FLOORS) AT PLOT 9 PART OLD DOOR NO : 400, NEW DOOR NO : 742/L, POONAMALLEE HIGH ROAD, PERIYAR E.V.R SALAI IN R.S.NO.231/31, T.S. NO 231/31, BLOCK - 15 OF EGMORE VILLAGE, EGMORE TALUK, GREATER CHENNAI CORPORATION. ZONE : 08 DIVISION : 103

SCHEDULE OF JOINERIES

NO.	DESCRIPTION	SIZE
ED1	ENTRANCE DOOR	1.50 x 2.15
RS	ROLLING SHUTTER	3.00 x 2.450
D2	DOOR	0.75 x 2.15
SW3	WINDOW	1.80 x 1.35
V1	VENTILATOR	0.90 x 0.90

AREA PARTICULARS

	F.S.I AREA in Sq.mt
AS PER DOCUMENT	- 563.55 sq.m
AS PER PATTI	- 509.00 sq.m
LEAST EXTENT	- 509.00 sq.m
FIRST FLOOR AREA	211.73
SECOND FLOOR AREA	211.73
THIRD FLOOR AREA	211.73
FOURTH FLOOR AREA	211.73
TOTAL FLOOR AREA	846.92
F.S.I	1.66

TOTAL NO. OF CAR PARKING PROVIDED = 9 nos.  
 TOTAL NO. OF TWO WHEELER PARKING PROVIDED = 18 nos.

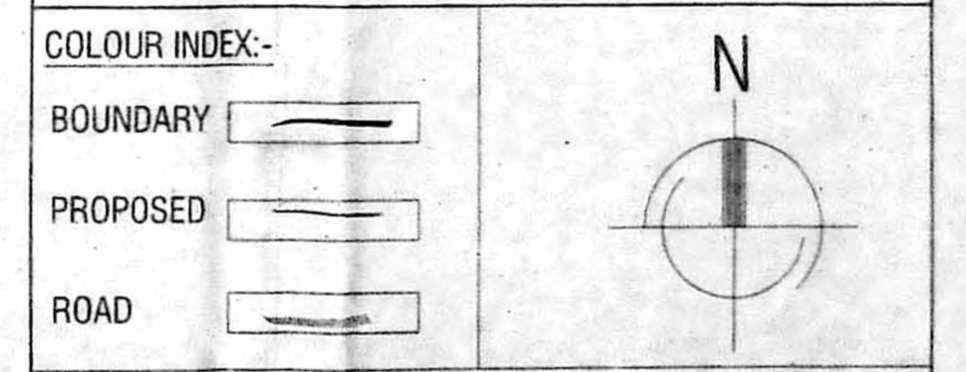

NOTE :-  
 1. ALL MEASUREMENTS ARE IN MILLIMETERS

OWNER :  
 M. Venkatesan  
 M. Mallesh

STRUCTURAL ENGINEER  
 Er. K. MURALI, BE(Civil), M.E(Struct)  
 Registered CMDA Structural Engineer Grade-I (SE)  
 Registration No. SE/GRA/1919/0109  
 New No.14, Old No.34, Damodaran Street,  
 T Nagar, Chennai-17.  
 Mobile: 97890 15862, 081 2414 0014  
 Email Id: murali1971@gmail.com

LICENSED SURVEYOR:  
 M. Venkatesan  
 M. Venkatesan (B.Tech)  
 CMDA: RE/GR/119/04/043,  
 CORP: RE200072019,  
 No.15, L Block, 7th Street,  
 12th Main Road, Anna Nagar, Ch-40  
 Mob. 9841919096